CARIBE STAR

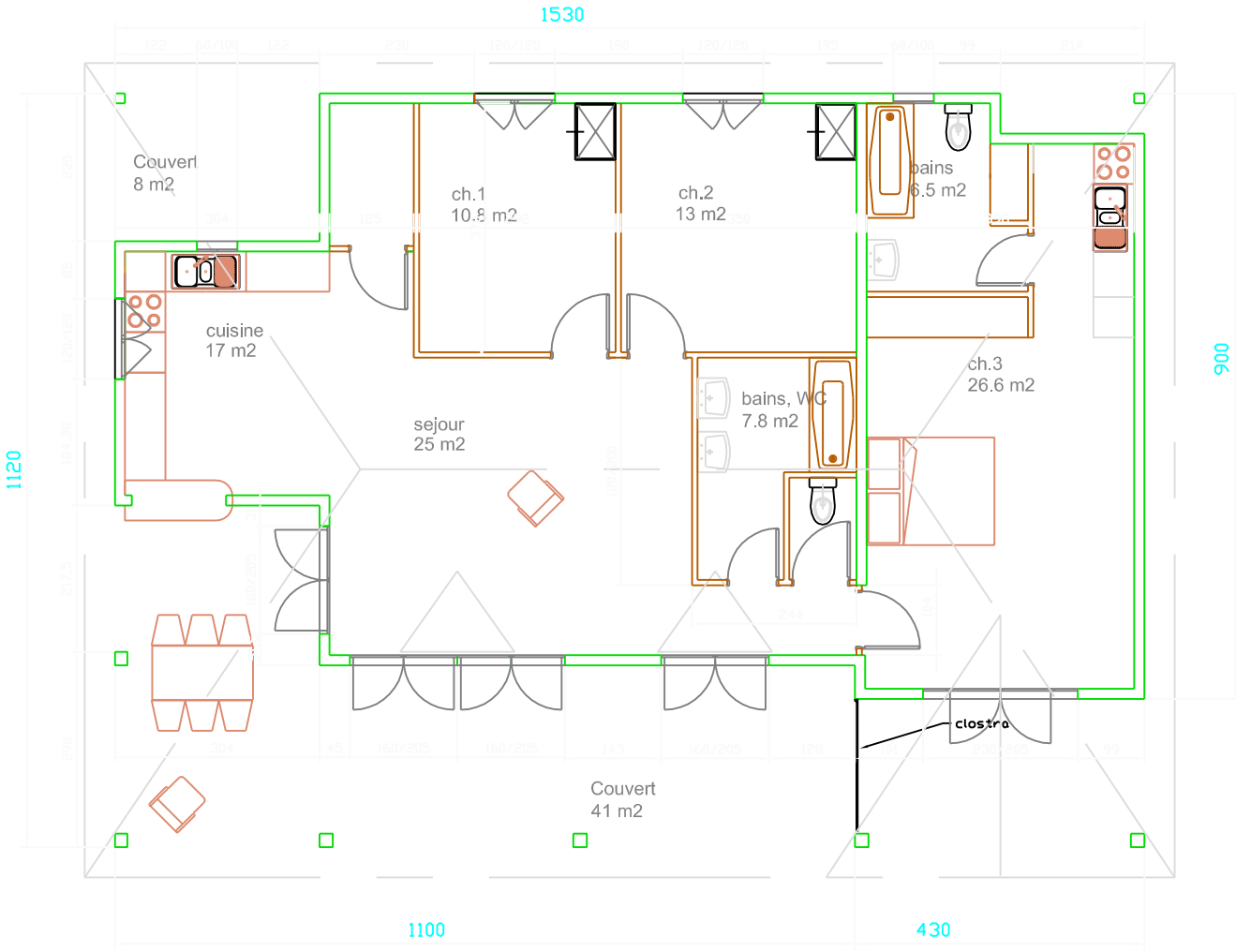

Owner: CARIBESTAR F&S SA	Villa STAR 16	Building area: 120 m2
Project: Village CARIBESTAR	General Plan, dimensions	Living area: 107 m2
Location: La Colmenia, SAMANA (RD)	CARIBESTAR STAR 16	Covered area: 50 m2
email: info@caribestar.com		Date: 15 Feb 2002
http://www.caribestar.com		Scale: 1/100